VISIT…

LANZAROTE Caliente.COM

Ashes To Ashes

Words & Music by David Bowie

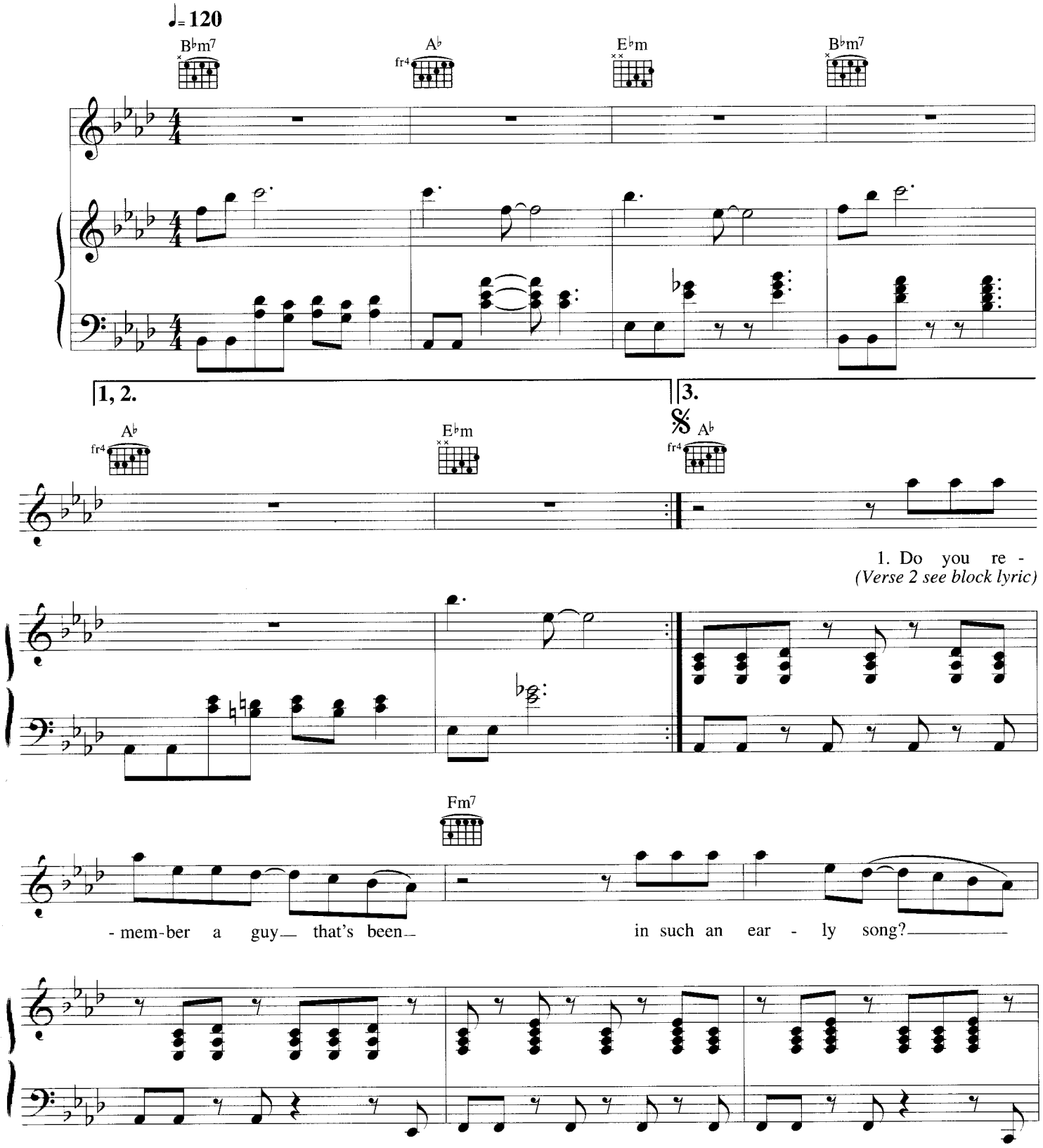

© Copyright 1980 Tintoretto Music/RZO Music Limited (84%)/
EMI Music Publishing Limited, 127 Charing Cross Road, London WC2H 0EA (16%).
All Rights Reserved. International Copyright Secured.

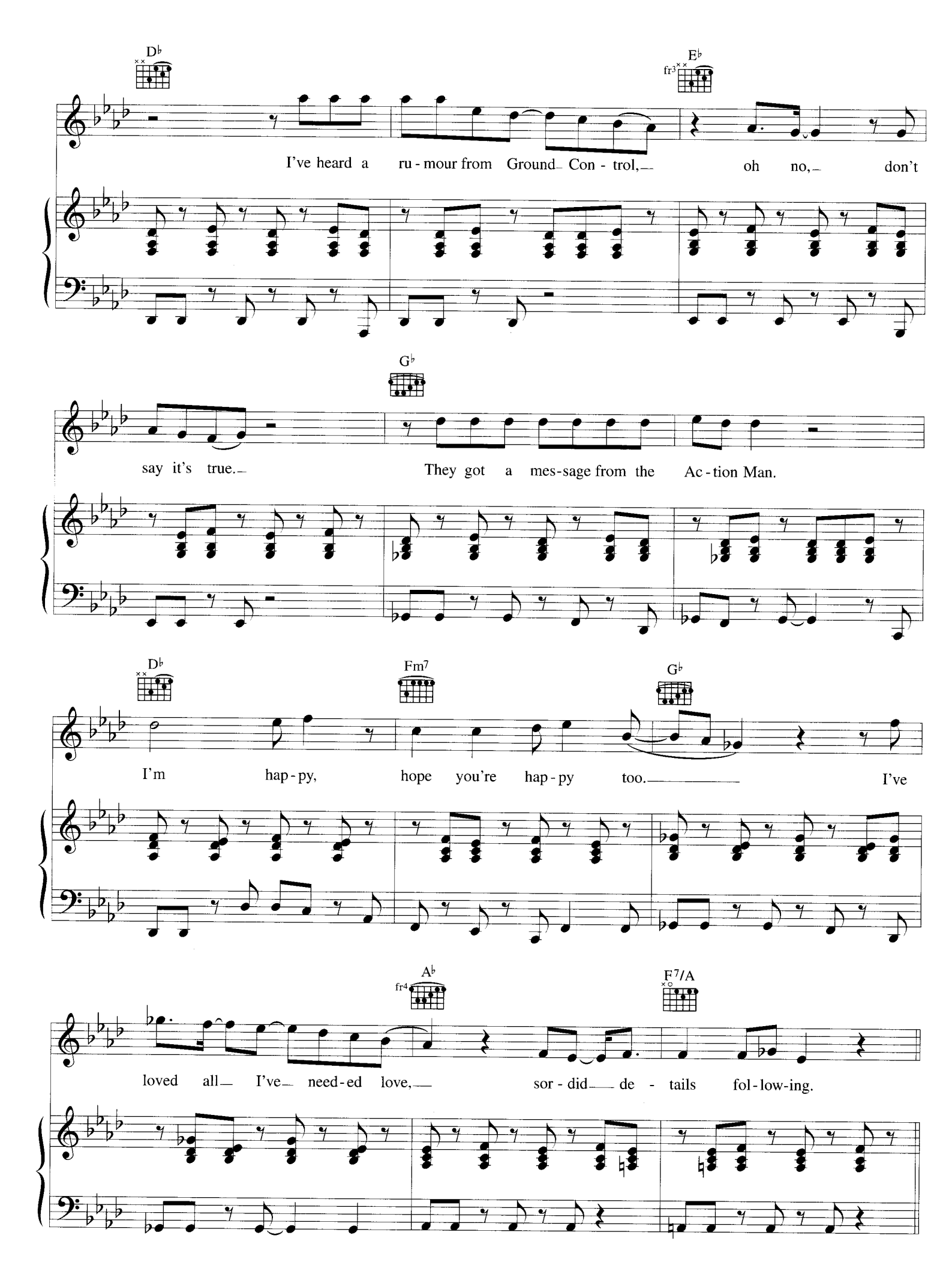
D♭
E♭
fr3
I've heard a ru - mour from Ground Con - trol, oh no, don't
G♭
say it's true. They got a mes-sage from the Ac - tion Man.
D♭
Fm7
G♭
I'm hap - py, hope you're hap - py too. I've
A♭
fr4
F7/A
loved all I've need - ed love, sor - did de - tails fol - low - ing.

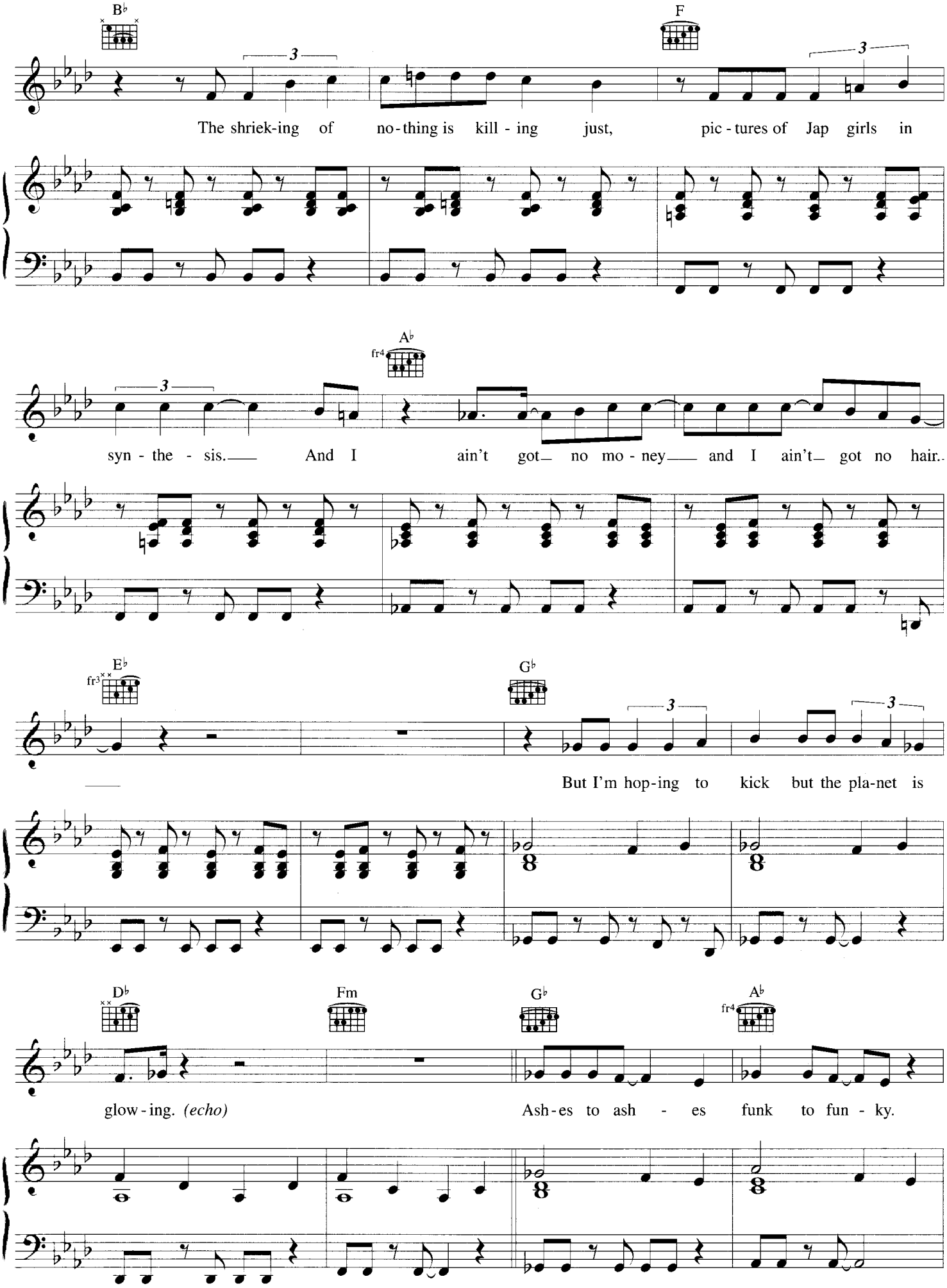
B♭
F
The shriek-ing of no-thing is kill - ing just, pic - tures of Jap girls in
A♭
fr4
syn - the - sis. And I ain't got no mo - ney and I ain't got no hair.
E♭
fr3
G♭
But I'm hop-ing to kick but the pla-net is
D♭
Fm
G♭
A♭
fr4
glow - ing. (echo)
Ash-es to ash - es funk to fun - ky.

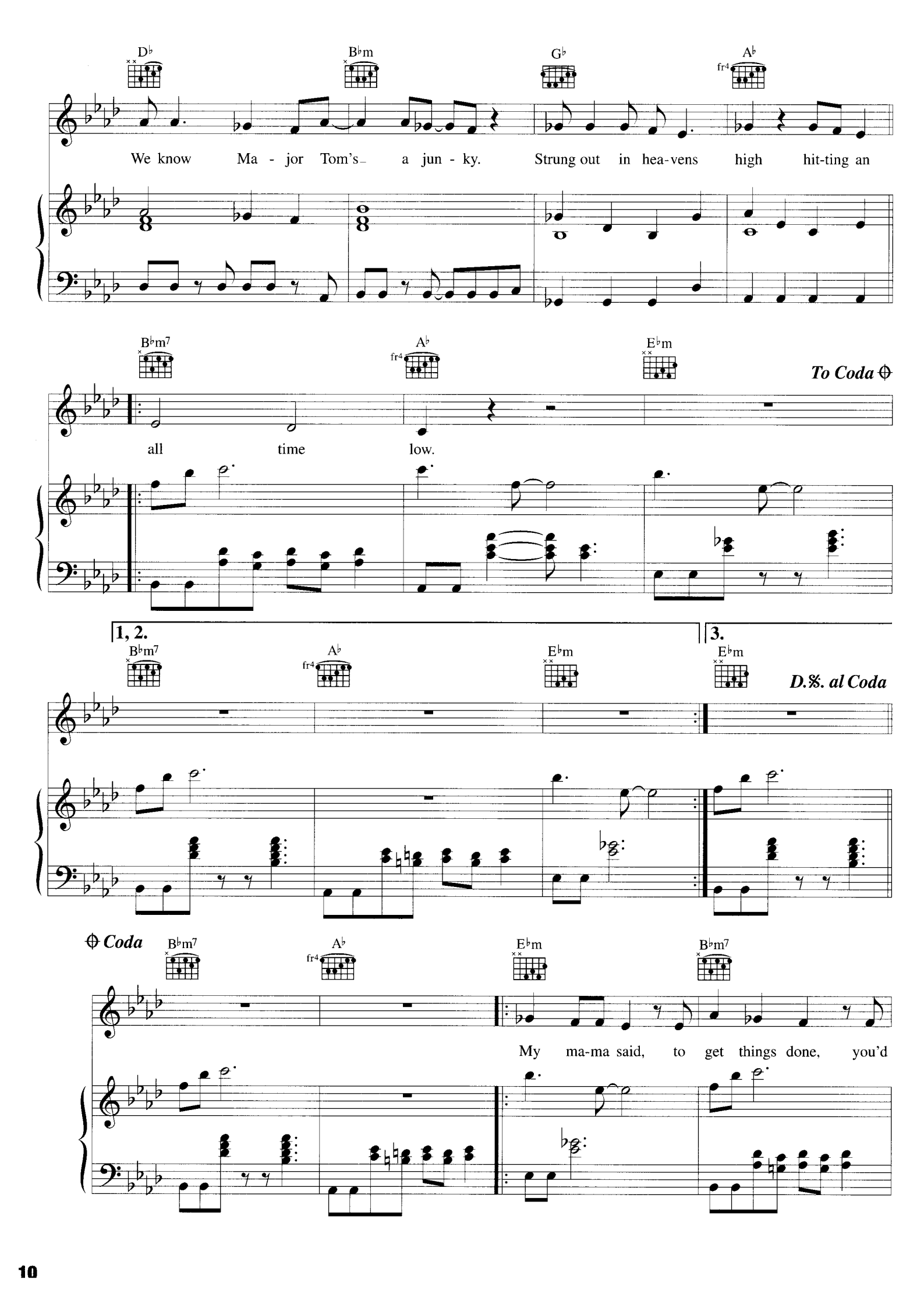
D♭
B♭m
G♭
A♭
We know Ma - jor Tom's a jun - ky. Strung out in hea-vens high hit-ting an
B♭m7
A♭
E♭m
To Coda
all time low.
1, 2.
3.
B♭m7
A♭
E♭m
E♭m
D.%. al Coda
Coda
B♭m7
A♭
E♭m
B♭m7
My ma-ma said, to get things done, you'd

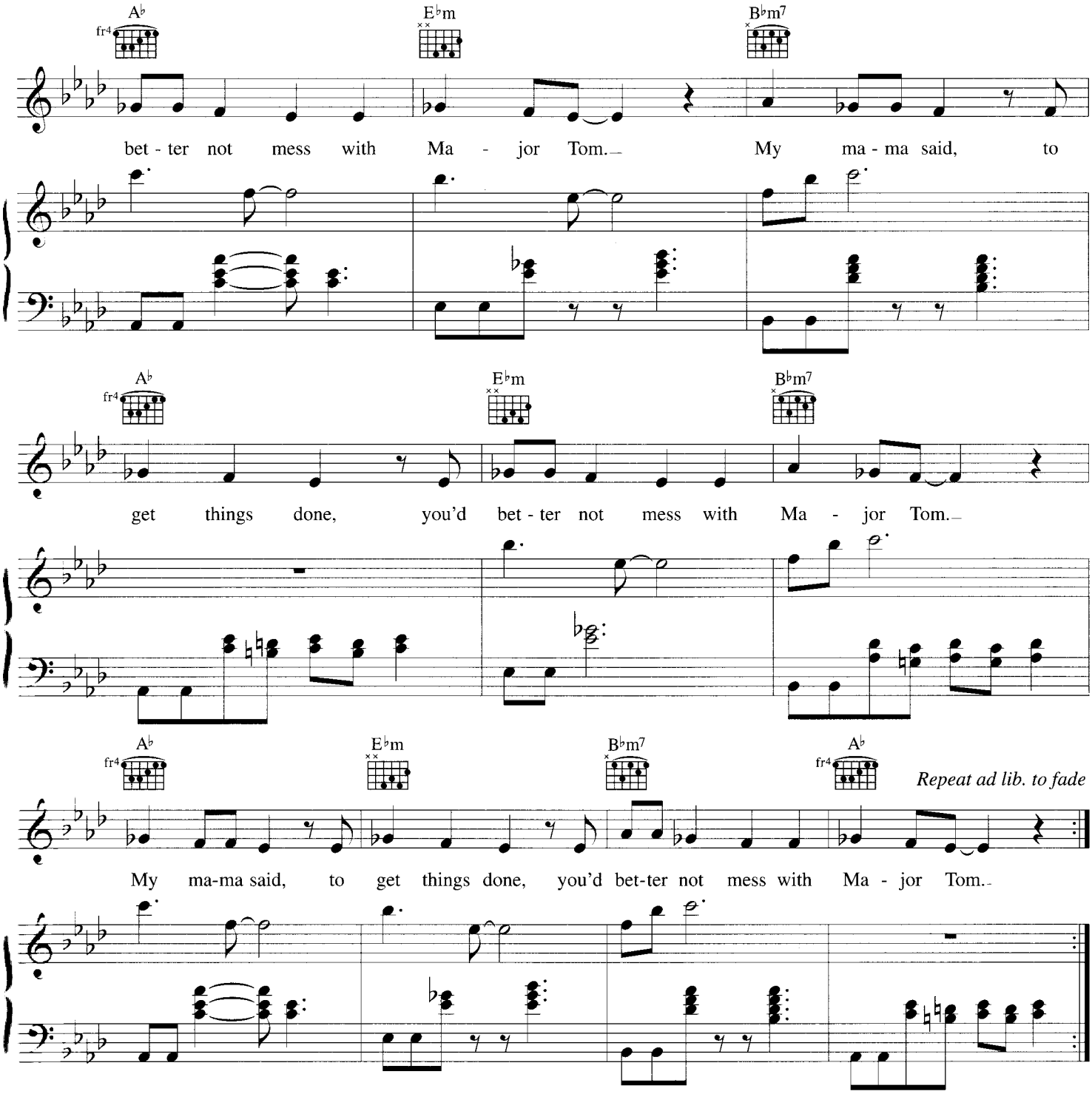

Verse 2:
Time and again I tell myself
I'll stay clean tonight
But the little green wheels are following me
Oh no, not again
I'm stuck with a valuable friend
I'm happy, hope you're happy too
One flash of light but no smoking pistol
I've never done good things
I've never done bad things
I never did anything out of the blue
Want an axe to break the ice
Want to come down right now.

Ashes to ashes
Funk to funky *etc.*